

ABOUT THE SEMINAR:

The purpose of this course is to understand the usage and application of *F-Scan* in-shoe pressure mapping. You'll learn from the experts on how to conduct an *F-Scan* exam from A-> Z as well as how to integrate and use successfully in the clinic.

COURSE TOPICS:

- Preparation for Data Capture
 - Software Overview
 - Assessing for Reliable Data Capture
 - Data Capture & Analysis
 - Setting up data to view for analysis
 - Protocol for analysis & interpretation
 - Workshop
 - Capturing & analyzing data
 - Presentation of Clinical Cases
 - Best Practices
 - Affect of Ankle Motion on Peak Plantar Pressures
- *Special presentation by Dr. Li-Shan Chou*

WHO SHOULD ATTEND:

This program is designed for the novice up to the most experienced clinical pressure mapping user.

- Current users of pressure mapping
- Clinicians interested in integrating technology into practice
- Staff are welcome to attend.

FEATURED SPEAKERS:



BRUCE WILLIAMS, DPM
Diplomate, American Board of Podiatric Surgery
Private Practice in Merrillville, IN

Dr. Williams received his D.P.M degree in 1991 from the Dr. William M. Scholl College of Podiatric Medicine and has been in practice since 1992. He is on the education committee of the American Academy of Podiatric Sports Medicine.



NORMAN MURPHY, PH.D.
Director of Product and Market Research & Development,
Tekscan, Inc.

Dr. Murphy earned his Biomechanics degree at the University of Montreal in 1993 and has since worked closely in the clinical and scientific communities. Dr. Murphy is a frequent lecturer in Podiatry Schools and Universities throughout the world.



LI-SHAN CHOU, PH.D.
Associate Professor of Biomechanics
University of Oregon

Dr. Chou earned his Mechanical Engineering degree from the Tatung Institute of Technology in Taiwan in 1987 and completed his post-doctorate studies in Biomechanics at the University of Chicago and the Mayo Clinic. In addition to his ongoing research projects, Dr. Chou also has numerous published articles on biomechanics-related topics.

REGISTRATION:

Registration Fee: \$99
Registration Deadline: 8/01/07

Name: _____

Title: _____

Company/University: _____

Address: _____

Phone: _____

Email: _____

Credit Card Payment:

MC Visa AMEX

CC#: _____

Expiration Date: _____

Return your completed form by:

Fax: 617.464.4266

Email: arobinson@tekscan.com

Mail: 307 West First Street
South Boston, MA 02127

Or call your information to:
617.464.4500 x232



Tekscan
www.tekscan.com

LOCATION:

Four Points by Sheraton
Downtown
50 SW Morrison Street
Portland, OR 97204
Tel: 503-221-0711



SCHEDULE:

*Saturday September 8th
8AM-6PM - Meeting
6PM - Cocktail Reception

Sunday September 9th
8AM-4PM - Meeting

Lunch Provided by Tekscan, Inc.

WHILE IN PORTLAND:

Portland is one of the most beautiful cities in the US with plenty of sites to see. Visit <http://www.travelportland.com/visitors/> for more information during your stay.

Tekscan
307 West First St.
South Boston, MA 02127



F-SCAN® EDUCATIONAL WORKSHOP

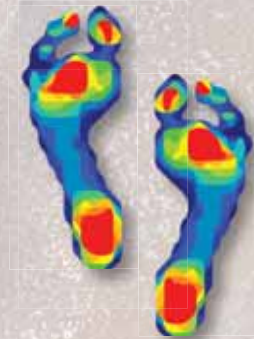

**September 8-9, 2007
Portland, OR**

Learn how to collect, analyze, and apply Tekscan's in-shoe pressure data to achieve treatment success.



*Image Courtesy of Portland
Oregon Visitors Association*

Dated Materials Enclosed - Open Immediately